

Patient report

Bio-Rad DATE: 02/12/2019
D-10 TIME: 04:35 AM
S/N: #DJ4I016123 Software version: 4.20-2
Sample ID: 10411396
Injection date 02/12/2019 04:32 AM
Injection #: 31 Method: HbA1c
Rack #: --- Rack position: 2

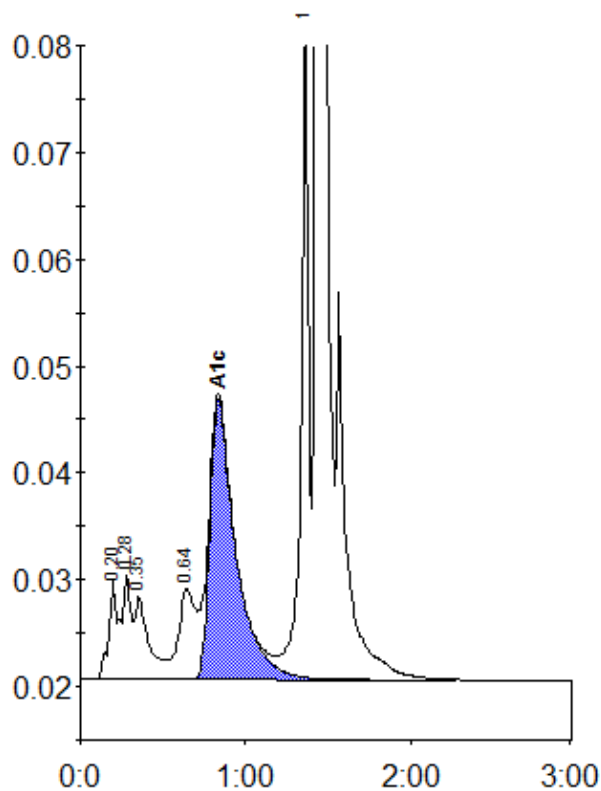

Peak table - ID: 10411396

| Peak | R.time | Height | Area | Area % |
|-------------|--------|---------|---------|--------|
| A1a | 0.20 | 9401 | 30451 | 1.2 |
| A1b | 0.28 | 9841 | 40467 | 1.6 |
| Unknown | 0.35 | 7794 | 45726 | 1.9 |
| LA1c/CHb-1 | 0.64 | 8572 | 60345 | 2.5 |
| A1c | 0.83 | 26280 | 288205 | 15.2 |
| P3 | 1.36 | 61250 | 199291 | 8.1 |
| A0 | 1.43 | 606445 | 1790708 | 72.9 |
| Total Area: | | 2455193 | | |

| Concentration: | % |
|----------------|------|
| A1c | 15.2 |